Hokey Pokey

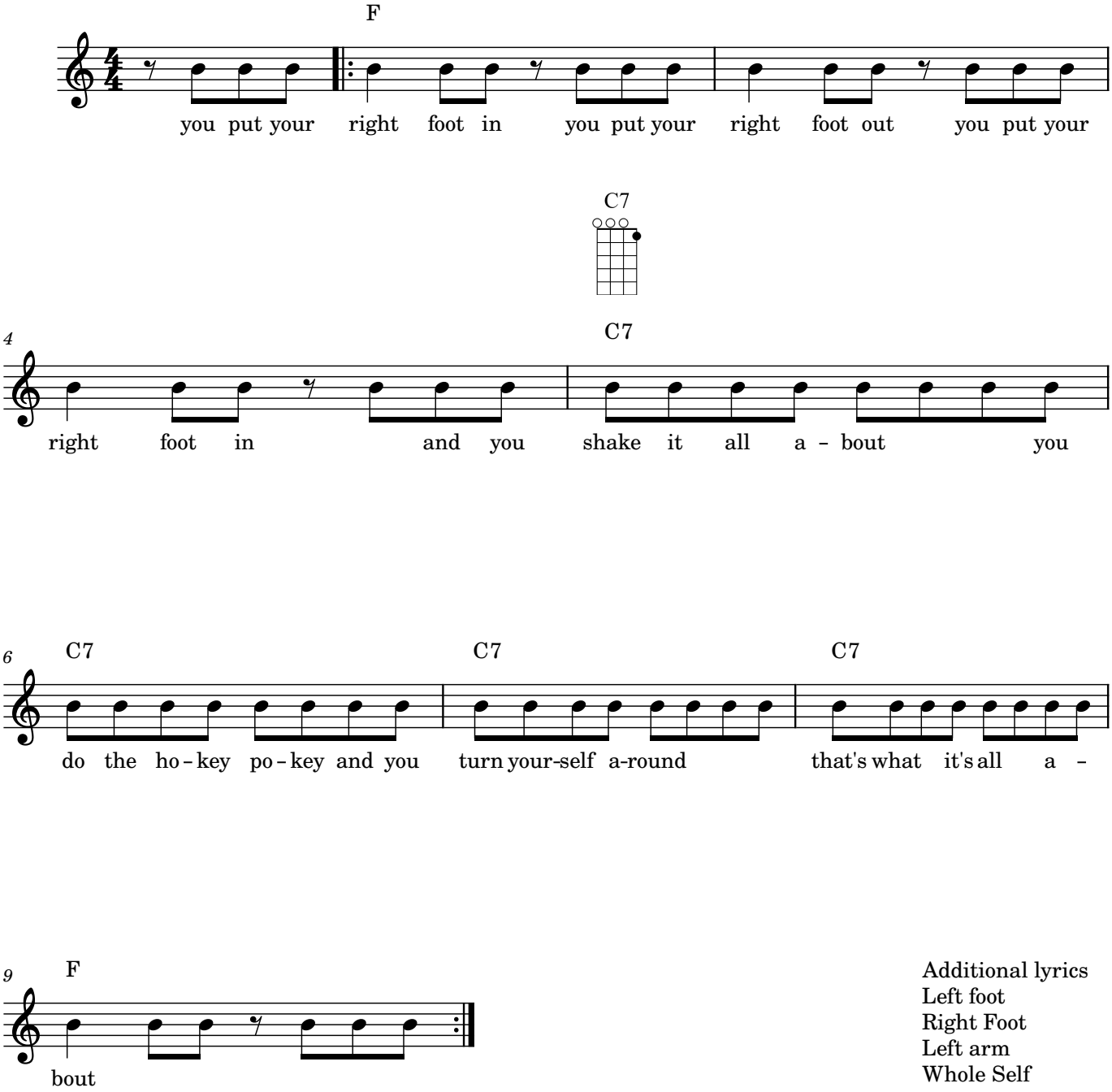

Additional lyrics
Left foot
Right Foot
Left arm
Whole Self